Pamplin

March 28 — Miss Jean Cumby attended an Orientation program at the Virginia Baptist Hospital in Lynchburg a few weeks ago, and just recently she received a message stating that she has been accepted for the September class in the school of nursing.

Mr. and Mrs. G. C. Maxwell and Barry visited during this past week the following relatives: Mr. and Mrs. H. F. Martin in Evergreen and Mr. and Mrs. Rawton Layne, of Charlotte C. H. Mrs. Martin has been on the sick list for sometime but is slightly improved.

Week end visitors of Mr. and Mrs. Robert Fore were their daughter and her family, Mr. and Mrs. Clifford Hevener and three children, David Anita, and Helen, of Churchville, Va., and Mrs. Ester Pulcher and Mrs. Marcus Case.

Mr. and Mrs. Alvin Parsons and family, of Richmond, spent Sunday here with his mother, Mrs. E. L. Pankey. Barbara Adams also visited in this same home.

Mr. and Mrs. Herman Wingfield, of Richmond, spent the week end with the latter's mother, Mrs. H. T. Terry. Guests Sunday p.m. were Mr. and Mrs. Edward Booker, of Darlington Heights.

Mr. and Mrs. S. W. Banton, of Lynchburg, sister and brother-in-law of Mrs. Wiley Richardson, spent Sunday p.m. in the Richardson home here.

Visitors in the home of Mrs. Dorothy Canada Sunday afternoon were Mrs. Joe Epperson and daughter, Betty, of Gladys.

Mrs. William M. Black was taken to the Virginia Baptist Hospital Saturday and was scheduled for surgery Monday morning.

Those visiting in the home of Miss Flora Belle Williams, this past week end were Mr. and Mrs. Thomas C. Caldwell and Mr. and Mrs. C. Vest Wingfield, all of Lynchburg.

Mrs. Lacy Dickerson visited her daughter, Mrs. G. H. Hungate in Roanoke last week. While there they motored to Christiansburg and Marion and visited friends and relatives. Mrs. Dickerson returned home Friday, accompanied by her daughter and little grandson, Mrs. Hungate and son returned to Roanoke Sunday p.m.

Guests in the Dr. McCall home Sunday p.m. were Mr. and Mrs. E. S. Blackburne and Mrs. Tivis Reeve and daughters, Margaret and Francis.

Many friends of Farmville, Appomattox and Lynchburg have enjoyed visiting in the home of Mrs. Walter Payne for the last few weeks. The center of attraction? A new color TV set. Mrs. Payne and Mrs. Clyde Dickerson were guests in the home of Mr. and Mrs. Dick O'Brien on Wednesday of last week.

Mrs. Walter Payne and Mrs. John L. Hart went to Appomattox one day last week on a brief business trip.

Mr. and Mrs. Clayton Beale, Barry, Shirley Patterson and Catherine Richardson went to see Mrs. Beale's sisters, Mrs. Elsie Smith and Mrs. Annie Orange in Prospect Sunday p.m.

Mr. Norris Beale, of Lynchburg, spent a portion of the day Saturday with his brother and sister in law, Mr. and Mrs. Clayton Beale.

Mr. Willie Price returned home from McGuire's Hospital in Richmond last Wednesday where he had been a patient for about two weeks.

Week end visitors in the home of Mr. and Mrs. Willie Baldwin were Mr. and Mrs. Joe Hancock, Mr. and Mrs. Charles Hancock, Jr., both of Christiansburg, Mr. and Mrs. Curtis Baldwin, and children, of Raleigh, N.C., Mr. and Mrs. Ray Roberts and two children, of Farmville.

A prayer retreat will be at the Pamplin Methodist Church, for the Pamplin Charge and community on Wed., March 27 at 7:30 p.m. Mr. Rowland Walker, Lay Leader, of the Farmville District will be the speaker of the evening. Everyone is invited to attend.

A Pancake supper will be served by the men of the Pamplin Charge of Methodist churches on Friday, March 29 from 5 to 8 p.m. at the Pamplin School cafeteria for the benefit of the Pamplin Parsonage Fund. Come! $1.00 for all you can eat.

A Variety Program will be presented by the Monogram Club of Appomattox High School at Pamplin Elementary School auditorium on Friday, March 29 at 8 p.m. sponsored by the Pamplin Ruritan Club. Everyone is invited to come out and help a good cause.

Mr. and Mrs. Clarence Franklin and family visited Mr. and Mrs. Courney Franklin, of Evergreen, Sunday.

Rocks

March 28 — It was a beautiful week end.

Mrs. Fred Martin has returned home from the hospital much improved.

Wilson Almond returned home from Virginia Baptist Hospital Tuesday afternoon.

Miss Beth Massey, of Pamplin, spent the week end with Audrey Dale Inge.

Mrs. L. M. Williams, of Waynesboro, spent the week end with her parents, Mr. and Mrs. Robert Roach and sister, Mrs. Glenn McIntosh and Mr. and Mrs. Kenny Williams, of Pamplin.

Harry Almond went to see a doctor at Appomattox Sunday morning.

The wedding of Miss Ruth Claudean Ranson, of Pamplin, to Bill Martin Caldwell, Jr., of Martinsville which took place on March 23, in Rocks Baptist Church, Pamplin with the Rev. J. R. Darden officiating and assisted by Rev. W. H. Elder was attended by a large crowd of friends and relatives.

Rev. and Mrs. J. R. Darden, of Baltimore, Md., arrived Friday afternoon to spend the week end in the home of Mr. and Mrs. Harry Ranson and Mr. and Mrs. Toby Inge.

Mrs. Joe Almond and Mr. and Mrs. Clarence Richardson attended the Christening Service for Little Kimberley Dale Hipps at Piney Ridge Church Sunday morning.

Pamplin

R. F. D. No. 1

Guests in the home of Mrs. Clara Cumby and Mr. Edd Cumby were Miss Flora Bell Williams, Mrs. Mary Cardwell, Mrs. Jane Wingfield, of Lynchburg, Miss Ella Winston, of Chase City, Mr. Thomas Bought, of Farmville.

We are all glad to hear Mrs. Walter Cumby is some better.

Those visiting in the home of Mr. and Mrs. Claud Cumby were Mr. Hermon Varner and two daughters, of Hopewell.

Mr. and Mrs. Claud Baldwin spent the week end in Hopewell.

Those visiting in the home of Mr. and Mrs. Fred Matthes over the week end were Mr. and Mrs. Roscoe Fulton, from Danville, and Mr. and Mrs. Willie Price. The writer is glad to see Mr. Price back home from the hospital.

Week end guests in the home of Mr. and Mrs. S. A. Bushey were Mr. Erwing Bushey and Mr. Paul Jacobs, of Richmond, and Mrs. Curtis G. Rand.

Mrs. Robert Tolley and Mrs. Eva Gray and daughter, Sharron Kay Gull, of Appoattox, visited in Richmond Sunday. Visiting in the home of Mr. and Mrs. Robert Tolley was Harold Tolley, of Richmond.

Guests in the home of Mrs. Curtis Rand were Mrs. Carrie Matthes, Mrs. Bell Welsh, and Mrs. Iolo Fulton, of Danville, and Mrs. Mary Sizemore and Mrs. Minnie Mays.

Liberty Chapel

Rev. and Mrs. G. M. Proffit and Mrs. Percy Garrette attended the W. M. U. convention which was held last Wednesday in Richmond.

Mrs. Thelma Thornhill was guest Sunday of Mr. and Mrs. Sam Thornhill.

Mrs. Florence Mostain, of Richmond, was the week end guest of Mr. and Mrs. Joe Megginson.

Those visiting in the home of Mr. and Mrs. W. A. Day afternoon were Mr. Sam Thornhill, Mrs. Thornhill and Mrs. Mann.

Mrs. Harry White, Mrs. Myrtis Dodd, of Lynchburg, visited with Mrs. Mildred Day.

USDA GRADE A

FRYERS

SAVINGS are in BLOOM SPRING FESTIVAL DAYS

Copr., Langston 1963

These are FESTI-VALUE DAYS at YOUR WEST END SUPER MARKET — and BIG BARGAINS are bursting out all over our market. Yes, Spring is HERE — in our displays of fine foods to give a sense of springtime freshness to your menus. So rush the season — rush to YOUR WEST END SUPER MARKET and stock up on your favorite foods sale priced for a SPRING SONG of SAVings — a cart full of buys, full and plenty values to help economize.

We Reserve The Right To Limit Quantity No Sales To Merchants

Whole lb. 27c

SIGNAL PURE PORK SAUSAGE 3 lbs. 89c

LUTER FRANKS lb. 45c

West End Garden Fresh Produce

SPRING ONIONS 10c BUNCH

NEW POTATOES GRADE A 3 lbs. 25c

FRESH AND GREEN CABBAGE 4 lbs. 25c

HOLSUM SNOWFLAKE BISCUITS 24 Biscuits 39c

Royal Pudding Large Size All Flavors 2 boxes 25c

DOG FOOD, ROCKINGHAM ..... can 10c
PILLSBURY FLOUR, PLAIN AND SELFRISING ..... 25 lb. gab $1.99
GRADE JELLY, KRAFT ..... 18-oz. par 33c
TREND LIQUID DETERGENT, REG. SIZE ..... 2 for 59c
SUNSHINE CHOCOLATE CHIP ..... 7¾-oz. box 29c
STRIETMAN CHOCOLATE FUDGE WAFERS ..... 16-oz. pkg. 49c
NABISCO RITZ CRACKERS ..... lb. box 37c

CRACKERS Dixie Belle saltine lb. box 1
CORN whole kernel rosedale 2 303 cans 2
TOMATOES packers label ea. 1
CATSUP HUNTS 14 oz. bot. 1
Evaporated Milk gold cross 6 tall cans 7

West End Market

ROUTE 460 OPEN EVERY FRIDAY NIGHT 'TIL 9 APPOMATTOX, V

Now... Have your diamonds RESET!

M-18 RING SETTING $22.50

Ring enlarged to show detail.

A. G. GAINES JEWELER MAIN STREET APPOMATTOX, VA.

BAND CONCERT 2 P.M. PEACE SERVICE SUNDAY — 2:30 P.M. McLEAN HOUSE SURRENDER GROUNDS

TIMES-VIRGINIAN

A LIVE WEEKLY NEWSPAPER AT HISTORIC APPOMATTOX COURT HOUSE VIRGINIA

VOLUME 70, NUMBER 14 APPOMATTOX, VIRGINIA, THURSDAY, APRIL 4, 1963 Two Sections—Twelve Pages

Father Markleaf

by c. h. r.

[illegible] the week so many people heard at work on that uncle Sam wants on time. Tax time is a headache and everyone wants to fight, but they have got [illegible] up with impossible. The fortunate person is [illegible] who comes under "with- [illegible] and does not have to figure it out for himself, that after April 15 we are all take a vacation except we won't have money on which to take a [illegible]. As for me: Mother [illegible] and our auditors work [illegible].

* * *

Yes! Mr. Jacob Lewis reminds he has had the same [illegible] license number for years. That would be license P-371.

* * *

[illegible] is a sweet letter from "Alma Mater" informing me [illegible] University needs Two [illegible] dollars for expansion et [illegible] et cetera. Well, I could [illegible] couple of million myself. Seriously, our expansion [illegible] ation is placing a direct [illegible] in the laps of private [illegible] church schools. They need [illegible] money, more endowment. [illegible] personal note: As a newspaper publisher and editor for [illegible] years (that is forty, sir) [illegible] people came to me and [illegible] "write a column." I had [illegible] answer. That was that [illegible] but anyone could write [illegible] and I was sure the [illegible] would write would be a [illegible] column . . . but our rule [illegible] to start something you [illegible] keep up . . . so bring [illegible] stack of forty full length [illegible] I did that not that it [illegible] to expect such a feat. [illegible] had forty columns [illegible] but I did it to make folks [illegible] what writing is a trade, [illegible] where, and you don't ever live to see everything write in print . . . but [illegible] you write, the better [illegible] that some of it might [illegible] it.

[illegible] find it so difficult to sit [illegible] down in my "den" [illegible] my heart is out here in [illegible] garden. I have never [illegible] perfectly magnificent [illegible] come over and see them, [illegible] And other flowers, as [illegible] Each evening, Mother [illegible] goes with me out to [illegible] flowers." And I am go- [illegible] do that, for she cannot [illegible] cutting the choice speci- [illegible] and bringing them into the [illegible] say the best place for [illegible], is where it grew!

* * *

[illegible] down the other night [illegible] and give our oldest [illegible] new home of Times-Vir- [illegible] publisher and Mrs. Lloyd [illegible]. There are several

(Continued on page 5)

Five Cases Heard

Court Convenes; Grand Jury Returns Ten True Bills

Seven Grand Jurymen returned a true bill on each of the ten bills of indictment presented Tuesday during the first day of the April term of Circuit Court in Appomattox County. Three appeal cases from Judge Charles Crawley's lower court were disposed of Wednesday morning. At 2 p.m. the same day the case of the Commonwealth versus Wilbur M. Spencer, 29, of Rt. 2, Wingina, was heard. Spencer was charged with manslaughter in the death of Mrs. Corinne Miller, of York County, following a traffic accident January 12.

Upon the recommendation of prosecuting attorney George Abbitt the court reduced the charge to reckless driving and imposed a $25 fine, six months sentence suspended, and a 60 day revocation of Spencer's driving license.

Three Days — Seven Years

The case of Commonwealth versus Otis Wiley was heard at 2:30 p.m. Wiley, 36, Negro, and a native of Buckingham county now living in Richmond, was charged with unauthorized use of a vehicle. The case dates back to Friday, March 23, 1956, at which time Wiley allegedly asked to try out a 1950 Oldsmobile car for possible purchase from Grimels Motor Company of Appomattox. Three days later the automobile was recovered with keys inside, and in running condition, in Appomattox by Investigator R. L. Bumgardner.

Wiley, legally "missing" ever since, was brought back to Appomattox early in March by Bumgardner following a routine finger print check as a result of arrest on another charge in Richmond.

He pleaded not guilty to the charge, but was found guilty by the court, and upon recommendation of prosecuting attorney Abbitt was sentenced by Judge Joel Flood to one year in the penitentiary, suspened upon five years of good behavior, plus one year parole under the supervision of Parole and Probation Officer W. A. Dean.

Asked where he had been for seven years Wiley replied, "Oh, Detroit, Canada — all around." He has visited Appomattox county at least five times since 1956, and is now employed at a service station in Richmond where he says he regularly services the cars of "Federal men."

Ten True Bills

The Grand Jury heard the following cases, and in each case rendered a true bill: Commonweath vs Vanie Scott, felonious shooting. Commonwealth vs William Randolph, malicious wounding. Commonwealth vs Eugene Vernon Eaton, grand larceny. Commonwealth vs Wilbur Morris Spencer, manslaughter. Commonwealth vs Levi Jackson, disposing of goods having levy on them. Commonwealth vs Theodore Walker, disposing of goods having levy on them. Commonwealth vs Richard Oliver Martin, arson. Commonwealth vs Otis Wiley, unauthorized use of a Oldsmobile Club sedan, 1949. Commonwealth vs Sydney Blankenship, forgery. Commonwealth vs Steve Justus, unauthorized use of a motor vehicle.

Grand Jury

The Grand Jury was composed of Duvall Conner, R. B. Hudgins J. L. Thornhill, W. A. Jones, J. H. O'Brien, G. F. Langran, and H. C. Blackwell. They were instructed by the court that they will be called to hear other cases before the current term of court is completed.

Businessmen Help Cancer Crusade

Local businessmen will be making the rounds of other business establishments in the next few days, collecting funds for the April Cancer Crusade. They hope to finish their part of the annual drive by April 15, according to the chairman, Mrs. Billy Chenault. Funds and reports will be turned in to her to be forwarded to Crusade treasurer, Mrs. Mary S. Hudson.

Businessmen participating are Frank Wooldridge, Larry Young, David R. Caldwell, Robert Montgomery, Bruce Kroog, C. B. Rush, Edwin Carter, Bobby Phelps, Garland Plunkett, John Harrison, and A. R. Harwood, Jr.

March Of Dimes Total Reported

Final tabulation of March of Dimes figures reveals that $2,653.57 was given by Appomattox residents. This, plus a balance of $14 already in the bank, totaled $2,667.57 available for use in the local chapter campaign. Expenses were only $19, Mitchell reported, which means that both the local chapter and the National Foundation will each receive $768.22. A 25 per cent portion of donations goes to the Medical Scientific Research Fund and accounts for the remaining $512.14.

Mitchell said that much credit is due the following people for the success of the campaign: Mr. and Mrs. Crawford Davidson, M. Earl Smith, Mrs. Mozella Price, Mr. John Hall, Mr. Earl Agee, and Mr. Ralph Reynolds.

American Legion To Assist In Peace Service

Commander Charles Thomas Moses, Jr., of the Appomattox American Legion Post, has requested all Legionaires to be present and to assist in setting up chairs and ushering at the annual Peace Service scheduled for Sunday at the Surrender Grounds. The service begins with the Appomattox High School Band concert at 2 p.m., followed by a worship service at 2:30.

Fauber Reports Progress On Old Court House

A unique visitors center, combined with the restoration of the old courthouse at Appomattox, has been planned by the National Park Service and Lynchburg architect J. Everette Fauber, Jr.

Fauber, who is presently making working drawings of the entire court house restoration, including its grounds, expects to have the plans completed by the end of April and put out to bid early in May. The estimated cost of the entire project is expected to be around $134,000.

From the courtyard of the ante bellum period restoration, the visitor will pass through a threshold into surroundings and atmosphere as modern as tomorrow.

The Lynchburg architect said the exterior of the famous courthouse will be reconstructed in minute detail as far as is possible from an exhaustive research.

But the interior of the building will feature an information lobby with rest facilities, offices and storage area on the ground floor and a 70 - seat capacity theater in the center of the second floor with exhibits around the outside walls.

The combination of the restoration and visitors center was the outgrowth of a compromise by the Park Service to pacify area residents who raised a storm of protest in 1961 when it was learned the Park Service had decided to abandon the court house restoration in favor of a modern visitors center.

Following public hearings in which area residents met with Park Service representatives, and through political action at the Congressional level, the historic courthouse was again included in the restoration plans. However, the Park Service decided to combine the project by reconstructing the courthouse exactly on the outside and utilizing the inside for the visitors center.

Fauber said the building will be built of hand - made face brick over masonry blocks. Tin shingles will be used on the roof as was the original roof and the gutter will be reproduced exactly as the original. He said several gutter brackets have been found in the excavation and will be used as models to make new ones.

He explained two grand staircases will be built on the east and west fronts of the building to the second floor which housed the courtroom in the original building. The lower floor was used for offices by the county a hundred years ago.

Park Superintendent Thomas F. Norris will be the contract officer at Appomattox for the project and will have complete supervision of the restoration. He said a contract for the construction is expected to be awarded by July 1 with completion slated in the spring of 1964.

In addition to the ultra-modern interior, the entire building will be air conditioned as is customary in other visitors centers currently being erected by the Park Service.

The documentated historical report for the restoration was done by research historian Frank P. Cauble. The archeological report was done by Edward Ecklund Larrabu who is with the Park Service.

Pamplin Plans Clean-Up Week

April 1 to April 8 has been named "Fix - Up Clean - Up Week" for Pamplin Ruritans of the Pamplin Community are sponsoring the project.

Peace Service To Be Held Sunday; 98th Anniversary

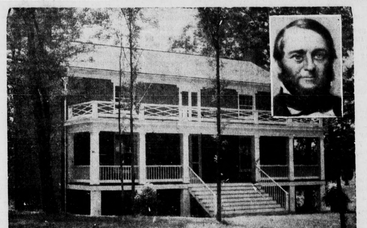

Historic McLean House, and the man who owned it on April 9, 1865. Wilmer McLean, shown at the upper right, offered his home to Lee and Grant for their meeting to agree on terms of peace between the North and South.

A Peace Service commemorating the 98th anniversary of the historic Palm Sunday, April 9, 1865, when General Robert E. Lee and General Ulysses S. Grant made their peace agreement at Appomattox Court House is scheduled for this Palm Sunday, April 7, on the lawn of the McLean House at the nearby National Historical Park.

Band Concert at 2 p.m.

The Appomattox High School band under the direction of Mrs. Joyce Bingham, will offer a half-hour program of sacred music to be followed at 2:30 p.m. by the worship service. Reverend M. G. Stimpson, pastor of Appomattox Court House Presbyterian Church, will be the speaker, using as his subject, "Blessed are the Peacemakers." A special litany for the occasion will be led by Reverend R. E. Withers, Priest - in - charge, St. Ann's Episcopal Church, Appomattox. Reverend O. D. Moore, pastor Liberty Baptist Church, Appomattox; Reverend W. L. Ayers, pastor, Appomattox Methodist Circuit; and Reverend M. L. Bloodworth, pastor, Pentecostal Holiness Church, Appomattox, will also participate.

Glee Club to Sing

The Appomattox High School Glee Club, under the direction of Mrs. Joyce Bingham, will sing three selections during the Sunday service, "Were You There", an Easter spiritual; "Fairest Lord Jesus", Silesian Folk Song" and "How Great Thou Art", by S. K. Hine.

Catholic Service Tuesday

Reverend Edward J. McLean, on the staff of Holy Cross Catholic Church, Lynchburg, will celebrate Mass Tuesday at 12 Noon in a special outdoor service on the lawn of the McLean House. The priest noted the similarities of name in announcing plans for the special Mass commemorating April 9 when Wilmer McLean offered his home to Lee and Grant to meet and arrange peace terms.

Priest Plans Noon Mass For Tues., April 9

Farm Bureau Dinner Set For April 5

The annual dinner for the Appomattox Farm Bureau has been set for Friday, April 5 at the Oakville School, as announced by Farm Bureau secretary, David M. Wood, Sr.

Men Arrested In Pamplin Robbery

A group of boys using a telephone booth near Wagner's Bus Station in Pamplin helped bring on the arrest of thee Negroes charged with breaking and entering on Friday, March 29. About 11:30 p.m. Friday the boys notified the owner of "Tommie's Place" that there was some noise inside the bus station, which had been closed for the night just a half - hour before. Wagner, coming down from his trailer home parked nearby, told Sheriff Walker Conner and Deputy Charles Rush that he saw Willie Pete Morton with a case of beer at the doorway to the bus stop. He broke away when Wagner told him, to stop and raced for the railroad tracks at the rear of the station. John Junior Reid, of Phenix, was arrested on the spot and taken to jail. Morton and another campanion, James Walker, Phenix, were arrested in their homes Saturday, following a search for them by Conner and Rush which lasted until 2 a.m. Saturday.

Three girl friends not named by the officers, were with the men at the time. Preliminary hearing for the men has been set for April 10.

Grand Opening For Inge's Saturday

Inge's newly decorated and renovated store at the site of what was formerly Averette's on Main Street will celebrate a Grand Opening all day Saturday. Door prizes and a full array of colorful Easter bargains have been lined up by manager, Mrs. H. G. Johnson.

She and her staff invite the entire community and county to inspect the new store and to participate in the gala event. Inge's is now air conditioned for year round comfort.

Canaan Church Ends Rally

The men of the Canaan Baptist Church will bring its Ralley to a close on Sunday, April 7th, at 3 o'clock p.m. All churches are asked to take a part in the program.

The Rev. A. M. Williamson, of Lynchburg, will be the guest speaker along with the Peaceful Zion Baptist Choir will render the music.

Two File For Town Council

Latest candidates to file for Appomattox Town Council are Henry Pack, incumbent Councilman who serves on two committees and Burke Guill, who will seek his full term as Councilman, having been appointed to fulfill the unexpired term of J. T. Almond who resigned from the Council in 1962.

County Treasurer

J. Garland Plunkett, present county treasurer, has also filed for relection. Filing deadline for Town offices is April 10; for county offices April 12.

FHA Team Wins Volleyball Cup

The Appomattox FHA Volleyball Team won the Appomattox-Campbell Federation Volleyball Tournament.

Appomattox beat Rustburg 21-8 in the first game and beat William Campbell in the next two games to win the tournament. Ann Martin was team captain, plus Joyce Tolley, Eveann Moore, Kathy Bragg, Breada Nash, Alice Evans, Eleanor Ranson Doris Bass, Debbie Thomas, Bonnie Paulette, Sarah Braford, Carsonette Garrett, and Yvonne Nash.

The Volleyball trophy was won by Appomattox in '62, also. Another victory in '64 will mean that Appomattox can keep the trophy permanently.

Rebels Win 4-3

The Appomattox High School baseball nine opened their 1963 season by edging the Altavista Colonels 4-3 in 7 innings. James Whitehead went all the way for Rebels, giving up 6 hits for his first win of the season.

Bill Burke, with 2 hits for 2 times at bat, and G. H. Jamerson contributing a home run, gave the Rebels the batting punch they needed.

The Colonels broke into the scoring column in the first inning as James West tripled and came home moments later on Daulton's single.

In the second, C. L. West singled, went to second on an infield out and scored Altavista's second run on a single by Bryant.

The Rebels broke into the scoring column in the third when Mike Mitchell singled, stole second and came home on a single by Bill Burke.

The Rebels tied the score in the fourth as Whitehead walked, went to third base on an error and scored on Smith's sacrifice fly.

In the fifth, the Rebels took a two run lead on Jamerson's homer, following Bill Burke's being hit by a pitch.

Altavista came back with one run in the sixth, as the Rebels had a fielding lapse. Mitchell fumbled C. L. West's grounder for an error. West stole second and came home with Altavista's third run when Wilcox bobbled West's grounder for the second error of the inning.

The Rebels travel to Altavista Friday night for a 7:30 contest.

H-SC Glee Club To Sing Here April 10

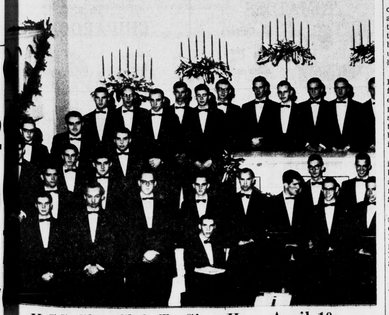

The fifty-voice choir of Hampden-Sydney College Glee Club will present an hour of sacral music at Liberty Baptist Church at [illegible] on Wednesday evening, April 10th. The group is under the direction of Dean T. [illegible] Crawley and is accompanied by [illegible] Hester. Freddie Mitchell, son of Mr. [illegible] Mrs. Vernelle Mitchell is a member of the choir. Freddie is a member of Liberty Baptist Church and is largely responsible for the choir coming to Appomattox.

The singers are on a spring tour which will take them to Appomattox, Lynchburg, Chase City, Richmond and the Woman's College of the University of North Carolina. A silver offering will be taken to pay the transportation costs of bringing this group to Appomattox. This is family night for the Liberty Church and dinner will be served at 6:30 for the choir members in the social hall of the church.

The public is invited to attend the concert at 8 o'clock.

13 Schools Will Attend

Band Sponsors Twirl Clinic

On Saturday, April 13, the Appomattox Band will sponsor its second Baton Twirling and first Strutting clinic.

Miss Mary Lou Butts, the feature twirler with the wake Forest College Band, will be the instructor. Miss Butts is a national figure, having won many honors and trophies for her outstanding strutting and twirling. She also holds the title of being a candidate for "Miss Majorette of America."

Majorettes from at least 13 schools in this area will be taking part. They include Amherst, Chatham, Randolph Henry, Crewe - Burkeville, Goochland, G. W. High School, Danville, Appomattox, Buckingham, Waynesboro, Altavista, Farmville Top Teens Majorettes, Clay Masons' High Steppers form Lynchburg, and Lina's Twirlers of Appomattox.

The Appomattox Band is under the direction of Joyce W. Bingham.

MARY LOU BUTTS, FEATURED TWIRLER WITH WAKE FOREST BAND
She Will Teach Here Saturday, April 13